

# PROPOSED CONSTRUCTION IN GOVINDASWAMY NAGAR EXTENSION

Plot No. 8, R.E. No. 206/5 OF MADIPAKKAM VILLAGE, SAIDAPET TALUK

LAYOUT APPD IN L.P.D.M./D.D.T.P NO 226/74

SCALE 1/8 INCH TO FOOT OR 1:100

### SCHEDULE OF JOINERY

D1	DOOR T.W.	(3'0" x 6'6")
		1000 x 205
D2	DOOR, C.W.	(3'0" x 6'6")
		1000 x 205
W	WINDOW	(3'0" x 4'6")
		915 x 1100
V	VENTILATED	(2'0" x 2'0")
		600 x 400

### SPECIFICATIONS:-

FOUNDATION:- BRICK WORK IN C.M. 1:1:5 OVER PCC MAT 1:4:2 WITH 40MM GAUGE AGGREGATE OVER 6" TH RIVER SAND BED

SUPERSTRUCTURE:- BRICK WORK IN C.M. 1:1:5, R.C. LINTELS, SUNSHADES, BEAMS, SLABS, AS PER DESIGN WITH SUITABLE REINFORCEMENTS

ALL BRICKS AND R.C. WORKS ARE PLASTERED WITH C.M. 1:1:5 ON BOTH SIDES.

FLOORING:- P.C.C. 1:2:4 LAY OVER RAMMED EARTH FINISHED SMOOTH WHEN WET

FINISHES:- ALL PLASTERED SURFACES ARE WHITE/COLOR WASHED WITH APPROVED QUALITY WALL PAINTS. WOOD WORKS ARE FINISHED WITH APPROVED QUALITY PAINTS.

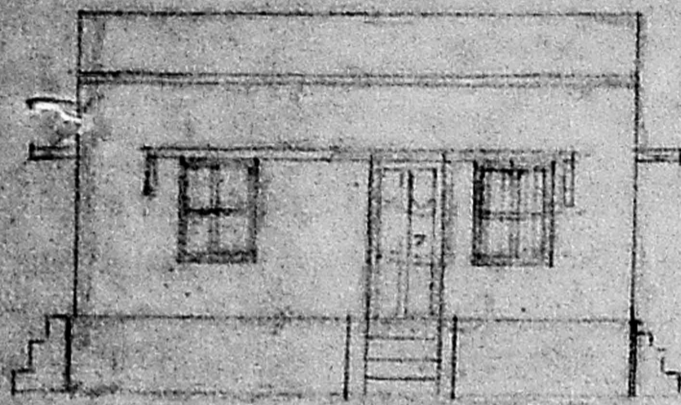

ELEVATION

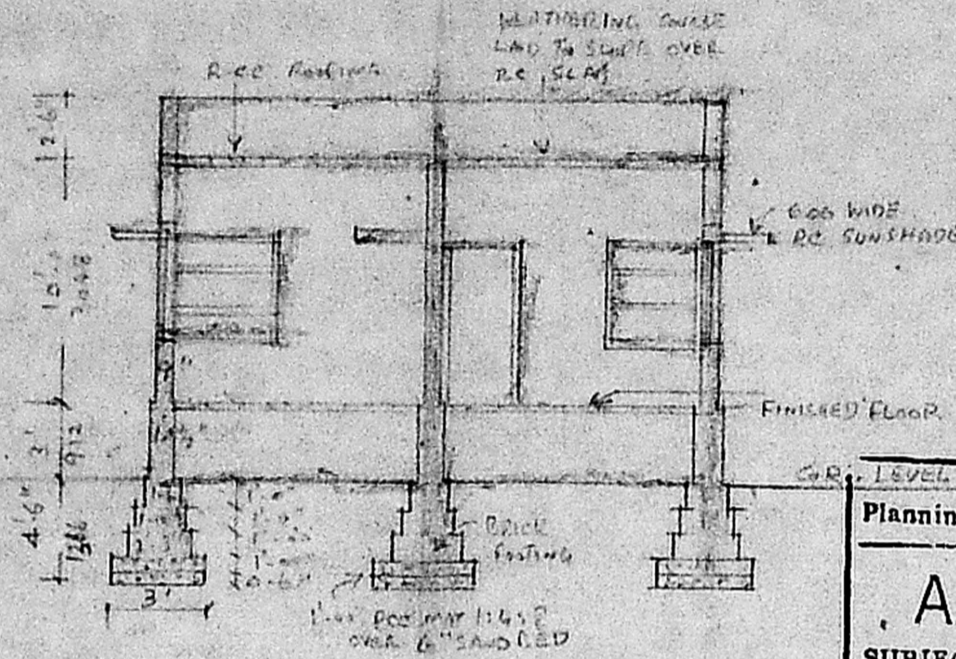

SECTION - AB

Planning Permit No. A/1947/92

**APPROVED**

SUBJECT TO THE CONDITIONS IN THIS OFFICE LETTER.

No. A2/12060/92 Date 12-92

FOR MEMBER SECRETARY  
MADRAS METROPOLITAN  
DEVELOPMENT AUTHORITY  
MADRAS - 600 008.

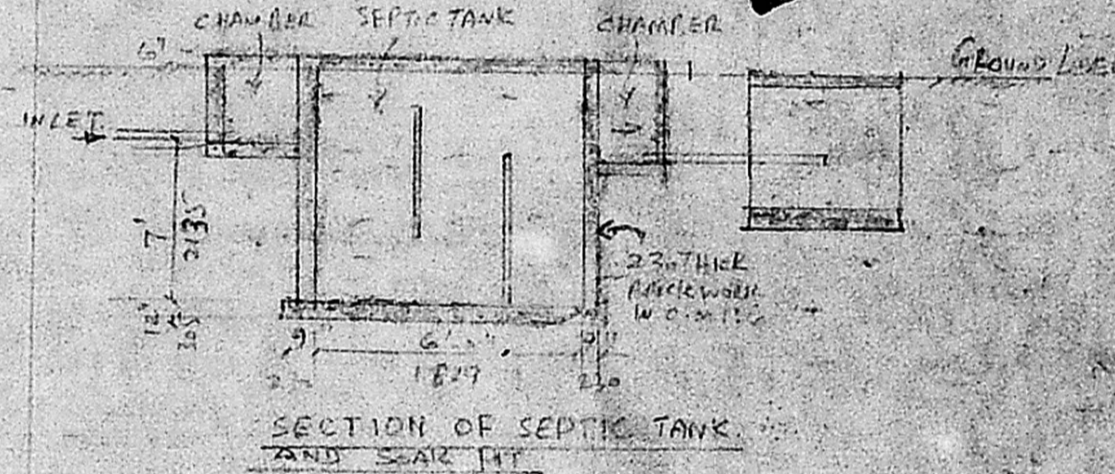

SECTION OF SEPTIC TANK AND SEAR PIT

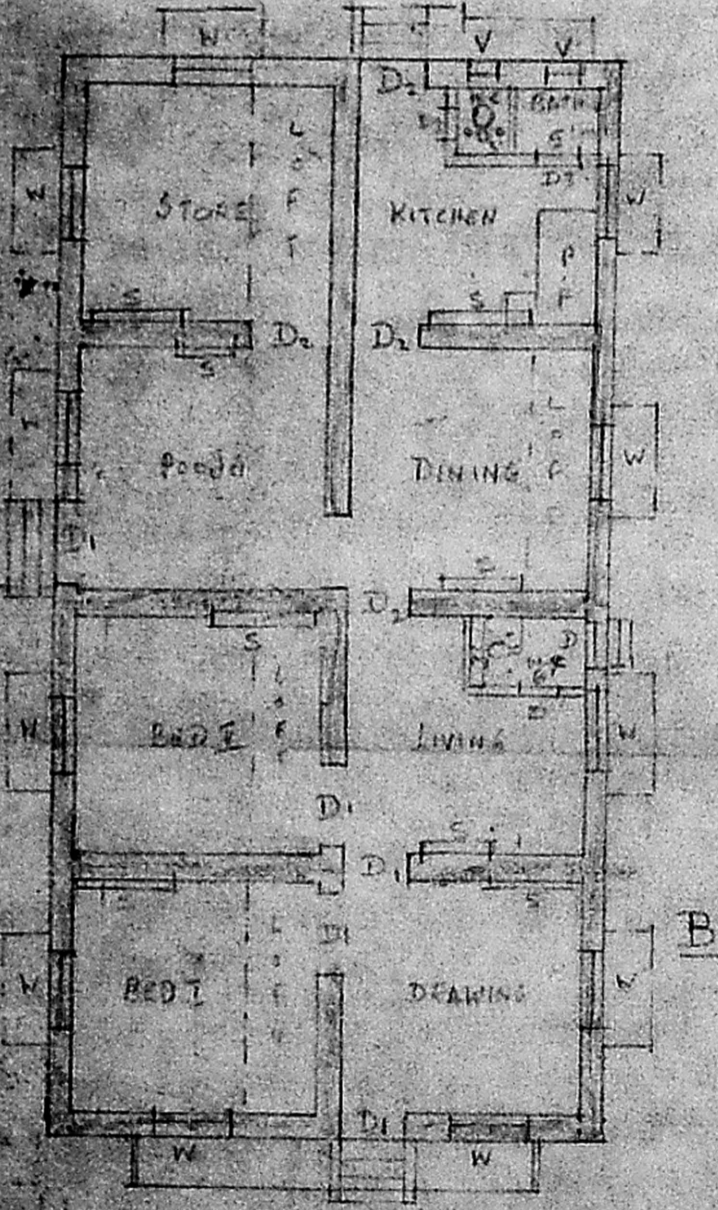

PLAN

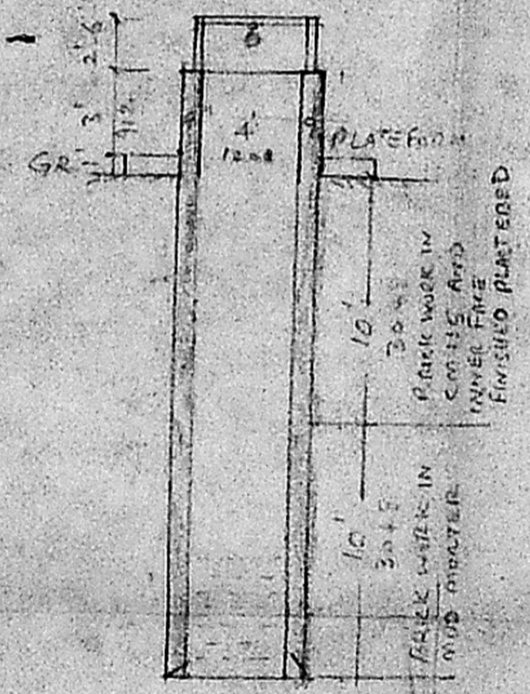

SECTION OF 4'-0" DIA WELL

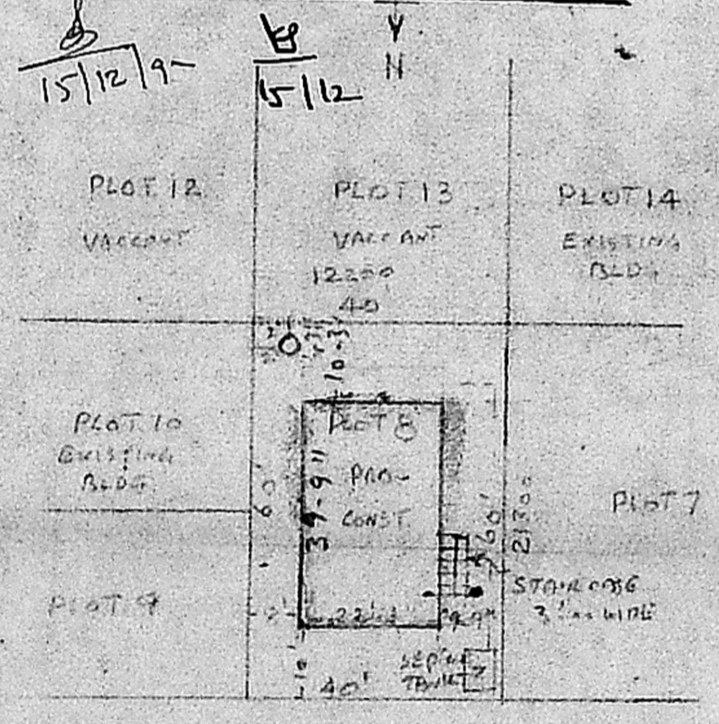

SITE PLAN  
SCALE 1/8 INCH TO FOOT OR 1:100

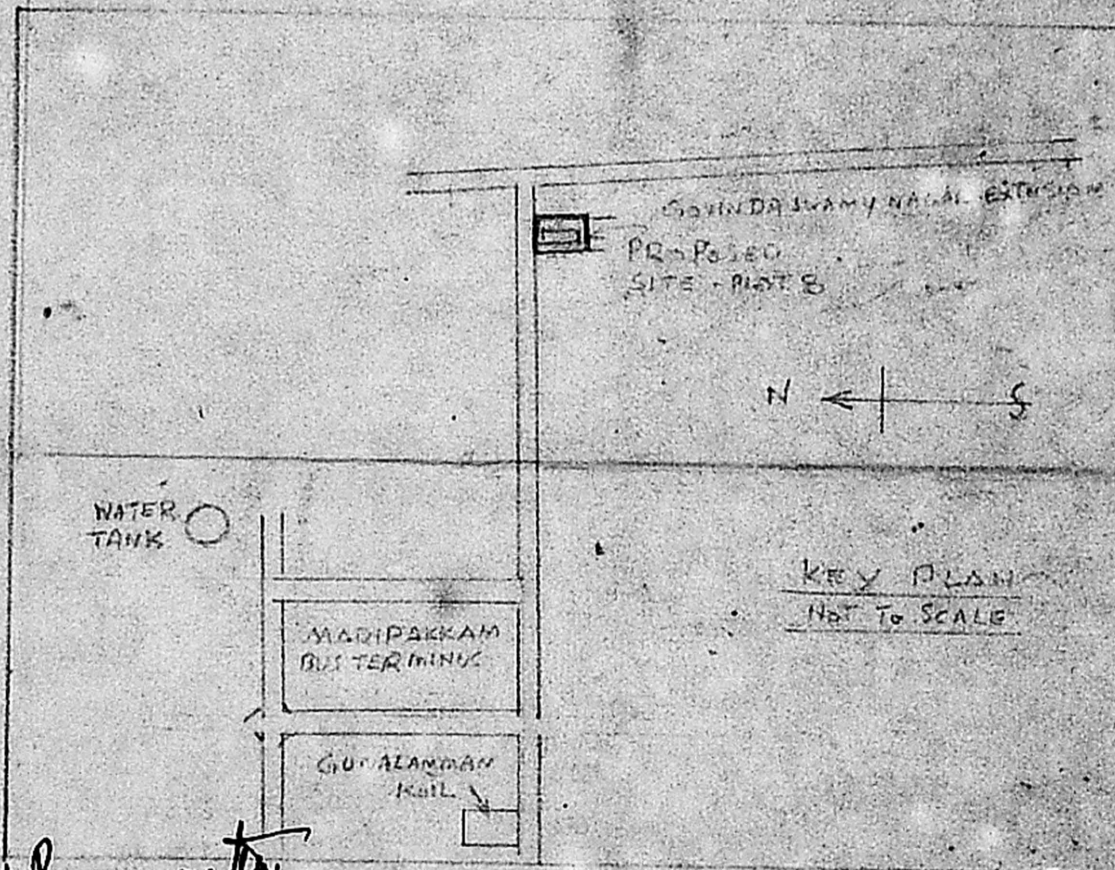

KEY PLAN  
NOT TO SCALE

V. Pasupathy  
**V. PASUPATHY,**  
Licensed Surveyor Tambaram Municipality  
(Rtd.) Sr. DRAUGHTSMAN,  
NO. 1/B, MOHAN STREET  
EAST TAMBARAM, MADRAS-52  
LICENSED SURVEYOR

S. Kamala  
SIGNATURE OF OWNER  
MRS. D. KAMALA  
W/O MR. A. R. SIVAKUMAR